

Patient report

Bio-Rad DATE: 04/11/2019
D-10 TIME: 08:05 PM
S/N: #DJ4I016123 Software version: 4.20-2
Sample ID: 10455720
Injection date 04/11/2019 06:22 PM
Injection #: 56 Method: HbA1c
Rack #: --- Rack position: 5

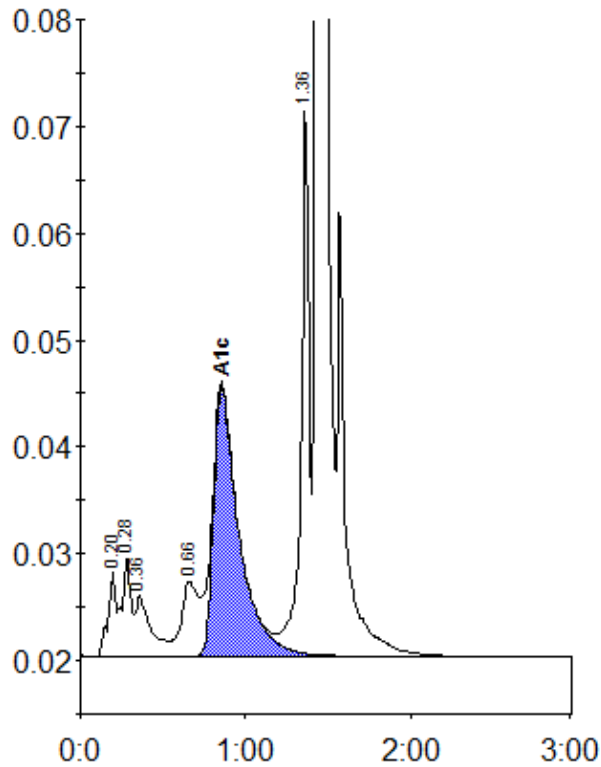

Peak table - ID: 10455720

| Peak | R.time | Height | Area | Area % |
|-------------|--------|---------|---------|--------|
| A1a | 0.20 | 7996 | 27178 | 1.1 |
| A1b | 0.28 | 9272 | 34450 | 1.4 |
| Unknown | 0.36 | 5637 | 36525 | 1.4 |
| LA1c/CHb-1 | 0.66 | 6969 | 50357 | 2.0 |
| A1c | 0.86 | 25213 | 269489 | 14.1 |
| P3 | 1.36 | 52131 | 176476 | 7.0 |
| A0 | 1.43 | 640898 | 1937720 | 76.5 |
| Total Area: | | 2532196 | | |

| Concentration: | % |
|----------------|------|
| A1c | 14.1 |